



# Bergen Family Center

helping local families since 1898

**ANNUAL REPORT 2008**

## Officers, January 1, 2009 to December 31, 2010

**Allen Levy**  
**Graham Jones**  
**Ina Miller-Silverstein**  
**George Milne**

**Chairperson**  
**Vice Chairperson**  
**Secretary**  
**Treasurer**

Karla K. Cino  
Peter Croonquist  
Jeffrey Duncan  
Ray English  
Janice Friedman  
MaryBeth Garcia  
Adele Holman, DSW  
Marian Imperatore  
Joan Van Alstyne Johnson  
Graham Jones, Esq.  
Lisa Levien  
Allen Levy  
Marcia Levy  
Ina Miller-Silverstein,  
George Milne  
Sue Proietti

*Broker-Owner, Kara Cino Realtors, Inc.*  
*First VP of Investments Janney Montgomery Scott*  
*President, Duncan Financial Services, LLC*  
*Chief Technology Officer, MEAG (Munich Re.)*  
*VP & Publisher, North Jersey Media Group*  
*President, Cantarima*  
*Psychotherapist*  
*Architect*  
*President, Englewood Woman's Club*  
*Principal, Jones & Jones*  
*Vice President, Englewood Board of Health*  
*VP Wealth Management Citi/Smith Barney*  
*Trustee, National Council of Jewish Women*  
*Director Bergen County Developmental Center*  
*CPA, Retired*  
*Clinical Supervisor and Consultant*  
*School Based Youth Services of NJ*  
*Retired City Treasurer, City of Englewood*  
*Council Member, City of Englewood*  
*Retired Regional CFO of Lucent Technologies*  
*Retired Food Editor, Ladies Home Journal*  
*President, Alison Rafaele Cosmetics*  
*Ex. Dir. Partnership for After School Education*  
*CEO, Entertainment Express Limousine Services*

Bettina Rance, CMA  
Scott Reddin  
Pete Rhinehart  
Sue Robison  
Glenn Tatem  
Shelly Wimpfheimer, DSW  
Walter Young

### Key Staff

Mitchell Schonfeld, MSW  
Sheila Mack, LCSW  
Frima Lummer, M.A.  
Lystra Williams, M.A.  
John Cuttito, LCSW  
Ronne Bassman, LCSW  
Marcia Gongora, M.A.  
Barbara Berger, M.Ed.  
Cheryl Gatlin, M.A.  
Vernedra Williams, M.S.  
Rachel Albanese, B.A.

*President/CEO*  
*Vice-President, Programs*  
*Director, Finance*  
*Director, Children's Services*  
*Director, Counseling Services*  
*Director, The Zone*  
*Director, Family Success Center*  
*Principal, Pre-K Program*  
*Director, Human Resources*  
*Coordinator, Englewood Coalition for Adolescent Health*  
*Coordinator, HIPPY (Home Instruction for Parents*  
*of Pre-school Youngsters)*  
*Coordinator, NJ After 3 After School Program*  
*Head Teacher, SACC Coordinator*

Jared Martin, B.A.  
Audrey Bida, B.A.

# Report from the Chairperson

For much of 2008, Bergen Family Center continued the trends of recent years, demonstrating growth in revenues, programs and services to the local community. This was achieved with your help, a strong group of volunteers, staff and donors who bring vision, commitment and resources to achieve the agency's mission.

The global economic situation challenging all of us, did impact our fund raising in the final quarter. Combined with reductions in government support, the result is fewer dollars to operate programs. Board and staff begin 2009 having to reduce expenses related to rental space, supplies and employee benefits; some positions not providing direct services to clients are being retrenched. The major focus of both the Board of Directors and Agency staff now is to stabilize funding, avoid further cuts and maintain the high quality of client services at current levels. With your help, we will continue to meet the needs of our neighbors.

Funding issues aside, 2008 was a great year. Over 5,000 different clients were assisted. We garnered international acclaim through the Reggio Emilia Early Childhood Education conference, which we co-hosted with the Englewood School District in February, 2008. Volunteers and corporate sponsors from North Jersey

Media Group, PSE&G, Waterford Towers, NY Waterway and Benzel Bush helped us put on a fabulous annual dinner honoring Monica & Stephen Borg and Luz & Leslie Castillo.

The Board Committee reports that follow provide greater detail on these and other projects undertaken in support of vulnerable populations within our community. As we look ahead in 2009, I especially want to take this opportunity to thank our many friends and neighbors, corporations, foundations, business and individual donors, volunteers and Agency staff for the excellent support and effort that we have received this year. It makes a much needed and

important impact on the lives of so many people who live in our community. We encourage you to learn more about Bergen Family Center. Become a volunteer and give us your time. Become a donor and provide us with the power to assist local people in need. Contact us to arrange a visit to tour our facilities and witness our programs in action. Warmth, kindness and concern for others lives and prospers within our walls. Come witness the results. See it in the smiling faces of our young children. Discover it in the peace of mind of our seniors. Revel in the acquired wisdom of our teenagers. After a century of service to our community, we've become good at our job.



**Allen Levy**  
Chairperson, Board of Trustees

## **We're not as old as Englewood, but close.**



*The Carriage House c. 1859, home of the Woman's Club of Englewood*

In 1898 Teddy Roosevelt charged up San Juan Hill, Pierre and Marie Curie discovered Radium and Paul Robeson, actor, singer and civil rights activist was born. That same year, without much fanfare, a group of civic minded women started a program at the Englewood Woman's club that subsequently became the Bergen Family Center.

# Our Programs

The ultimate measurement of our success lies in the performance of our programs.

We're proud to report the findings of the Program Committee leadership, who monitored program performance during 2008. Performance benchmarks were set in advance for the agency's five divisions. Program



activities were carefully monitored and evaluated on an on-going basis. The final assessment was gratifying: Many well-established programs showed major upgrading in performance. More importantly, significant enhancement in performance was clearly demonstrated in virtually all programs.



Over 95% of our early childhood program graduates start kindergarten on grade level.

## Children's Services

Children, one of our main constituencies, were well served in 2008. Special attention was focused on promoting school readiness in younger children, and building academic skills and character development. Children's Services proudly served 400 children and their 600 family members.

We believe that the first decade of life shapes who we are in life. That's why we invest so much effort in helping children, ages 1-10 to participate in developmentally appropriate, fun-filled activities led by warm, nurturing adults. Our commitment is clearly demonstrated by the efforts of the Leonard Johnson Day Nursery, the BFC Summer Camp, our School Age Child Care service and our Pre-K collaboration with the Englewood School District



Parents and guardians of program participants are grateful for the safe, nurturing, supervised environment.

## Adolescent Services

Our Adolescent Services program is designed to promote positive decision making and reduce risky behavior in young people. With that goal in mind, we collaborate with schools and other institutions and community volunteers to create services for adolescents. Examples include The ZONE, our School Based Youth Services Program at Dwight Morrow

High School and the Academies; The Englewood Coalition for Adolescent Health; and Englewood Youth-In-Action. With funds from the City of Englewood, teens enjoyed a special evening program led by the Memorial House Alumni Association, which featured art, drama, music and cooking classes as well a game room and field trips. In 2008, over 1,050 young people, ages, 11-18 enjoyed the benefits of BFC services.

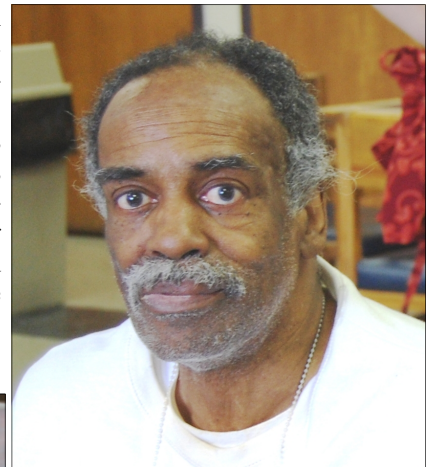

94% of elderly we served avoided institutional care and remained in their homes.

## Elder Care Division

Funding challenges resulted in Elder Care being redesigned and merged into other services. Yet 900 clients were still served this year through programs that prevent premature institutionalization. Our Adult Day Care for the visually impaired elderly, the only one in Bergen County, also accepts frail and mildly cognitively impaired clients.

Each week about 100 people participate in dance, ceramics, discussion groups, field trips, and enjoy nutritional meals. Bergen Family Center arranges for homebound elderly to be aided by EASE (Easy Access,

# Our Programs

Single Entry) a statewide service that makes home visits, telephone contact, provides care management planning and coordinates local caregivers and extended family to ensure that homebound elderly are receiving appropriate services. BFC also trains nursing home volunteers to become advocates for the elderly who need support.

## Counseling Services

Counseling Services are structured and carefully staffed to provide emotional support, psycho-education, and individual, family and group counseling to those experiencing a



**Strengthening Families Program improves intergenerational communication and problem solving.**

wide range of challenges. At year end we saw a huge increase in demand, probably due to economic stress on families and parenting issues. In addition to assisting with parent/child conflict, marital stress, workplace related concerns and similar emotional issues, our staff helped reduce the trauma experienced by crime victims and persons infected or affected by HIV/AIDS. Our Spanish and Korean mental health professionals provide multi-cultural

counseling. We also assess families for custody and visitation recommendations for the Bergen County Family Court and prepare evaluations of adolescents referred by the Bergen County Juvenile Court



Judges. In 2008, 985 were assisted through counseling services in our Hackensack Office.

## Community Programs

The Family Success Center is operated in partnership with the SonRise Development Corporation at the First Baptist Church in Englewood. Families receive information and care plans to help them obtain essential health and social services.

This includes HIPPY (Home Instruction of Parents of Pre-School Youngsters) a service that trains parents in



**Over 80% of counseling clients report a reduction of emotional and somatic symptoms.**

the skills and confidence needed to

be their children's "first teacher." HIPPY helps strengthen the parent/child bond and provides specific family enrichment activities. HIPPY promotes kindergarten readiness and makes parent and child comfortable with formal academics.

Our Strengthening Families program teaches communication skills, problem solving and stress management. Special effort is made to help prevent early use of alcohol, tobacco and drugs. Last year 425 children and 690 parents received our services



## An Improved Life

*Eugenia Stewart is a long-time client of Bergen Family Center. At age 101, she's a perfect example of a local resident that enjoys the services we provide.*

Want to see your donation at work?

Give locally.  
Give to the  
Bergen Family Center.

# Committee Reports

## Board Development Committee

Our primary objectives in 2008 were to expand the talent pool of Trustees and improve the fundraising skills of the Board. Through the tireless efforts of committee members, the committee recruited an impressive assemblage of new trustees and a versatile group of volunteers.



A mid-year retreat was held to enhance the fundraising skills of all Board members. By year's end, an ethnically diverse group of 25 men and women, representing an array of professional skills served as trustees. Ranging in age from 30 to 80, and drawn from 15 different local communities, the group brought experience in law, accounting, business management, education, finance, real estate, information technology, journalism, social work, government and corporate leadership.

## Facility Committee

The uncertain economic conditions dictated a prudent approach to all operating costs.



With that goal in mind, committee

leadership supervised the renegotiation of new leases and the establishment of a new strategic partnership with SonRise Development Corporation, to operate the Family Success Center, at the First Baptist Church. At year end, plans were being made to downsize rental space and reduce operating costs to save money for vital programs.

## Finance Committee

Committee membership led by the Treasurer, supervised the annual audit, oversaw the budget process, monitored agency investments, and hired a new money management firm.

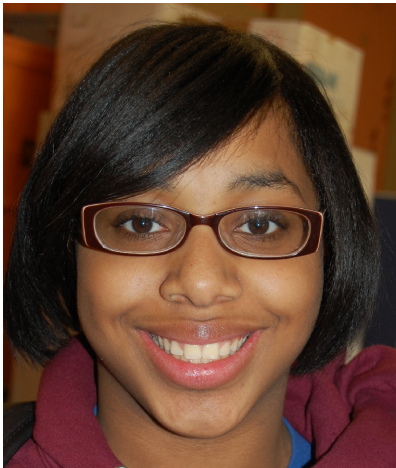

Anticipating mid-year budget shortfalls and funding challenges, the committee recommended spending freezes and reductions, which were subsequently adopted and implemented by the Board in October. Sadly, the agency did not end the year with a budget surplus, for the first time since 1997.

## Fund Development Committee

Committee efforts resulted in an increase of 12% (\$50,000) in philanthropic giving over the previous year. Much of this increase was accomplished by foundation and corporate grant writing. In addition,

Bergen Family Center was the beneficiary of an estate settlement bequest of approximately \$80,000. The Annual Awards Dinner, a financial and social success, was sponsored by North Jersey Media Group, PSE&G, Benzel Busch, Waterford Towers and NY Waterway.



Monica & Stephen Borg with Mitch Schonfeld \*

Over 200 guests attended this October event at Rockleigh Country Club to honor Monica & Stephen Borg and Luz & Leslie Castillo.



Luz & Leslie Castillo & Family \*

Aided by a special auction donated by Sotheby's, this activity produced approximately \$115,000, a significant achievement, considering the prevailing economic conditions. In addition, the Dinner Committee commissioned a highly effective promotional video on BFC services, which was created by Bahman Samian, a professional director, who donated his services. Corporate and foundation grants that produced at least \$10,000 were provided by the Lillian P. Schenck Fund, the National Council of Jewish Women, the Community Chest, Englewood

\* Courtesy of (201) Magazine/www.201.net

# Committee Reports

Rotary Club, TD BankNorth, the Kaplen Fund, the PNC Foundation, the Khym Foundation (Southpole), Wachovia Bank, the Hoffman Family Foundation and the Van Houten Memorial Fund.

## Human Resources Committee

After philosophy and environment, Bergen Family Center is about staff. All services are supervised and implemented by skilled professionals. No element of Bergen Family Center is more directly affected by funding than staff. As a result, 2008 was a challenging year for this committee. In response to budget challenges, some non-client serving staff positions were eliminated, and employee benefits were modified. Still, over 140 people labored 200,000 hours to provide quality services to our clients. We're proud to report that during a financially demanding year, no client programs were eliminated.

## Program Committee

Our goal is to help improve quality of life for those in need in the local community and our tools are our programs. The committee exists for the expressed purpose of program selection—meeting needs in the community and uncovering unmet needs—and monitoring and improving performance. Program Committee leadership monitored program performance in 2008. Benchmarks were set for the agency's five divisions. Program activities were monitored on an on-going basis. The final assessment was gratifying: Many well-established programs showed major upgrading in performance. More importantly, significant enhancement in performance was clearly demonstrated in virtually all programs.



# Our Donors

## Family Champions

### Above \$25,000

Estate of George Graham  
Lillian Pitkin Schenck Fund  
National Council of Jewish Women,  
Bergen County Section

## Family Benefactors

### \$10,000 to \$24,999

Community Chest of Englewood  
Mr. & Mrs. Graham Jones  
Hoffman Family Foundation  
Kaplen Fund  
Khym Foundation  
PNC Foundation  
PSE&G  
Rotary Club of Englewood  
TD BankNorth  
Van Houten Memorial Fund  
Wachovia Bank

## Family Patrons

### \$5,000 to \$9,999

Benzel Busch  
Broadway Cares  
Citigroup Foundation  
John Hughes  
Karla Cino Realtors

## Family Advocates

### \$2,500- to \$4,999

Mr. & Mrs. Malcolm Borg  
Mr. & Mrs. Stephen Borg  
Mr. & Mrs. Armando Diaz  
Edgewater Residential Communities  
(Waterford Towers)  
Mr. & Mrs. Jeffrey Mayer  
Moness, Crespi, Hardt  
Alferio & Lucia Palestroni Foundation  
Port Imperial Ferry (NY Waterway)  
Mr. & Mrs. William Sheridan  
Mr. & Mrs. Francis Tedesco  
Unilever US Foundation  
Mr. & Mrs. Alex Uram

## Family Helpers

### \$1,000 to \$2,499

A & D Marine Associates  
Mr. & Mrs. Jay Agresta  
William J. Alford  
Jennifer Borg & Garth Wakeford  
Mr. & Mrs. Steve Cirillo  
Elisabeth Corsini & Dr. Joshua Hyman  
Dr. Lee Eisenberg

Elisabeth Morrow School  
Englewood Hospital & Medical Center  
Mr. & Mrs. Ray English  
Drs. Arnold and Sandra Gold  
Dr. Adele & Alex Holman  
Joan Van Alstyne Johnson &  
Ronald Wittreich

Mr. & Mrs. Tom Johnson  
Mr. & Mrs. Larry Lein  
Mr. & Mrs. David Levi  
Mr. & Mrs. Allen Levy  
Marcia Levy  
Mr. & Mrs. Neil Levy  
Mr. & Mrs. Joseph Malone  
Susan March & Sam Gold  
Mr. & Mrs. Neal Merker  
Montammy Fund  
Mr. & Mrs. Tom Muir  
Mutual of America  
Oritani Savings Bank  
Mr. & Mrs. Frank Proietti  
Mr. & Mrs. Naseby "Pete" Rhinehart  
Mitchell Schonfeld & Abby Bergoffen  
Michael Shannon  
Michael Silverstein & Ina Miller  
Mr. & Mrs. Ray Spitzley  
Sunset Rotary Club  
Inez Swartz  
Naida Wharton Foundation  
Mr. & Mrs. Justin Wimpfheimer

## Friends of the Family

### \$500 to \$999

Ajune Day Spa  
Mr. & Mrs. Ken Albert  
Mr. & Mrs. Christopher Anderson  
Appolo Management  
Lucie Bandhazian  
Nancy Benzel  
Bergen County Developmental Center  
Bollinger Insurance  
Greg Brandner & Amy Miller  
Robin Odabash Brown  
Mr. & Mrs. Victor DelRio  
Mr. & Mrs. Thomas Fallon  
First Presbyterian Church  
Anne Frost  
Mr. & Mrs. Leo Gans  
Mr. & Mrs. John Gunther  
Hackensack University Medical Center  
Haridan Company, Inc.

Mr. & Mrs. Patrick Hersens  
Mr. & Mrs. Theodore Hunter  
Mr. & Mrs. Arthur Imperatore  
Edward Imperatore  
Mr. & Mrs. Ed Kabakow  
Mr. & Mrs. Robert Karofsky  
Korean Church Women's Association  
L'Heureaux Real Estate  
Mr. & Mrs. Anthony Limbaro  
LML Supermarkets  
Munich Reinsurance America. Inc.  
Drs. Herb & Terry Neualder  
Mr. & Mrs. Scott Rapfogel  
Reiner & Company  
Robek  
Mr. & Mrs. Leonard Schwartz  
Mr. & Mrs. John Scott  
Mr. & Mrs. Ken Tanner  
Mark Tarantina  
United Water  
The Valley Hospital  
Valley National Bank  
Ernie Villa  
Mr. & Mrs. Basil Williams  
Walter Young  
Woman's Club of Englewood  
Women's Assoc. of First Presbyterian  
Church

## Friends of the Family

### \$250 to \$499

Keith Alliotts  
Mr. & Mrs. Gregory Amerikanian  
Mr. & Mrs. Brian Andersen  
Avant Garde Technologies, Inc.  
Mr. & Mrs. Stephen Barcia  
Benefit Foundations, LLC  
Bergen Regional Medical Center  
Community Dynamics, Inc.  
Mr. & Mrs. William Cox  
George Croonquist  
Suzanne Cuff  
Mr. & Mrs. Norman Davis  
Joyce Demetrakis  
John Devol  
Jeffrey Duncan  
Mr. & Mrs. Peter French  
Mr. & Mrs. Eduardo Garcia  
Ms. Amelia Gold & Dr. Brian Benson  
Mr. & Mrs. Alec Goldenberg  
Harvey Supplies



Patrick Heeney  
Mr. & Mrs. William Henderson  
Dr. Alexander Hyatt  
Melinda Insana  
Lynn Jemmott  
Mr. & Mrs. Mark Kessler  
Mr. & Mrs. Mark Konot  
Mr. & Mrs. Bernard Koster  
Mr. & Mrs. Laurence Landis  
Lee-Nolan Associates  
Mr. & Mrs. JK Levien  
Mr. & Mrs. Thornton Lockwood  
Mr. & Mrs. Mitchell Lynn  
Mr. & Mrs. Sam Mann  
Mr. & Mrs. George Milne  
Mr. & Mrs. Artemis Nazarian  
NVE Savings Bank  
Okin, Hollender & DeLuca, LLP  
Oritani Savings Bank  
Mr. & Mrs. David Oropeza  
Payroll Unlimited  
Dr. & Mrs. Richard Pierson  
Dr. Peter Puchner  
Puffin Foundation, Ltd  
Mr. & Mrs. Scott Reddin  
Mr. & Mrs. James Robison  
Mr. & Mrs. Jeffrey Russell  
Mr. & Mrs. Arnold Schreer  
Charlotte Bennett Schoen  
Mr. & Mrs. Edmondo Schwartz  
Mr. & Mrs. Richard Simon  
Mr. & Mrs. David Solowiejczk  
Cecelia Wang  
Mr. Mrs. James Webster  
Senator Loretta Weinberg  
Dr. & Mrs. Joel Weinstein  
Mr. & Mrs. Stephen Weinstein  
**Friends of the Family**  
**Under \$250**  
ABC Photo  
Mr. & Mrs. David Aboudi  
Amy Albanese  
Alex's Dairy  
Mr. & Mrs. Donald Aronson  
Bergen County Developmental Center  
Brett Ashley  
Dr. Russell S. Asnes  
Astoria Surgical Supplies  
Mr. & Mrs. Philip Ball  
Mr. & Mrs. David Banta  
Dr. Rebecca Baxt  
Natalie Beaumont  
Mr. & Mrs. Martin Becker  
The Beer Family Foundation  
Richard Bennett  
Carole Benson  
Barbara Besson  
Nelida Bobe

Mr. & Mrs. Allan Brick  
Mr. & Mrs. Irwin Brownstein  
Mr. & Mrs. Alan Buchsbaum  
Capital Management Group  
Mary Caputi  
Beth Cathers  
Dr. James R. Cole  
Compeez  
Marie Cordner  
Mary Coyle  
Mr. & Mrs. C. Peter Croonquist  
Mr. & Mrs. Robert Davis  
John DeBlasio  
Olga Dfoundi  
Mr. & Mrs. Joseph DiLorenzo  
James Dilworth  
Martha DiPaolo  
Katherine Downes  
Maria Echeverri  
Francine Einiger  
Mark Fast  
Helen Feind  
Alex Flamholz  
Bruce Freund  
Laurie Goldman  
Mr. & Mrs. Mitch Goldstein  
Sandra Greenberg  
Allan Gutfleish  
Dr. June Moss Handler  
Charlotte Hansen  
Paul Haus  
Mr. & Mrs. Steven Hirsh  
Mr. & Mr. Rolf Hoexter  
Mr. & Mrs. Jules Hoffman  
Mr. & Mrs. Paul Hollander  
Mr. & Mrs. Merton Holman  
Mr. & Mrs. Martin Huguley  
Honorable Valerie & Frank Huttle  
Intelligent Multiservices  
David Johnson  
Honorable Gordon Johnson  
Paul Kamen  
Barbara Kane  
Brian Katz  
Geri Kaufman  
Jackie Kelley  
Mr. & Mrs. James Kelly  
Joseph Klyde  
Peggy Kriegel  
Mr. & Mrs. Joe Kurka  
Mr. & Mrs. Sung-Kyoon Kwak  
Paul Lafergola  
Lakeland Bank  
LaMendola Associates, Inc.  
Steven Lasala  
Sheldon Liebowitz & Kay Ritta  
Ellie Lubin  
Lukoil Service Station

Frima Lummer  
Sheila Mack  
Rosalind Maiden  
Mr. & Mrs. Andrei Mark  
Mr. & Mrs. David Maron  
Dr. Herbert M. Marton  
Laura Mausner  
Margaret McQuillin  
Mary Elizabeth Miracky  
Mitchell Simon Co., Inc.  
Mr. & Mrs. Robert Nacht  
David Naparstek  
Northen Valley Anesthesiology  
Paul Keyes Associates  
Mr. & Mrs. David Pellegrino  
Laura Peluso  
Debra Schwartz-Perskie  
Mr. & Mrs. Drew Pizzurro  
Mr. & Mrs. Joseph Pizzurro  
Premier Associates, LLC  
Dr. & Mrs. Ronald Primas  
Lucy Pumo  
Pumpkin & Bean  
Betina Rance  
Mr. & Mrs. Abbot Reff  
Renaissance Equity, LLC  
Frances Roberts  
Honorable Sandra Robinson  
Mr. & Mrs. Peter Rohn  
Mr. & Mrs. Burt Ross  
Mr. & Mrs. Mitchell Sacks  
Richard Salzer  
Mr. & Mrs. Bahman Samiian  
Mr. & Mrs. Robert Sarokin  
Mr. & Mrs. Michael Schmidt  
Ken Schwin  
Shoprite of Englewood/Glass Gardens  
Sandra Slipp  
Anita Sniderman  
Mr. & Mrs. Stuart Soyster  
Marcy Steele  
Mr. & Mrs. Lee Stimmel  
Mr. & Mrs. Glenn Tatem  
Touchstone Computer Systems  
Mr. & Mrs. Donald Trichon  
Tom Toronto  
United Way  
Caroline Vea  
Mr. & Mrs. Paul Vetreno  
Mildred Vichiconti  
Mibs Wagner  
Mr. & Mrs. Scott Webb  
Mr. & Mrs. Arnold Wechter  
Helen Weinberg  
The Weiser Philanthropic Fund  
Dr. & Mrs. Martin Willick  
Jacqueline Wisner  
Kevin Wolfer

# Planned Giving

*Support your passion—forever!*



Those who are familiar with our work are aware of the financial commitment that allows the work to continue. We need a safe, fully maintained environment, a supportive professional staff, and finally a timely and predictable source of income. The current economy dictates day-to-day financial vigilance. Long-term planning has become a greater challenge. “Do more for less” is our new mantra.

Thus, we ask those who can, to include Bergen Family Center in their long-term financial planning. Your bequest will help provide the vital funds required for us to continue the crucial support to our local community synonymous with Bergen Family Center for over a century. Contact us for suggestions on how to support our work and still provide for yourself and your heirs. Many options are available. For example:

- **Deferred Gift Annuity**
- **Charitable Gift Annuity**
- **Charitable Remainder Trust**

## Our thanks to those who provided us with In-Kind Donations:

(201) The Best of Bergen  
Alison Raffaele Cosmetics  
Roz Alper  
Analise Designs  
Cecilia Arginatar  
Cheryl Baker  
Bergen Camera on Dean  
Bergen PAC  
Phyllis Becker  
Carol Bensen  
Benzel Busch  
Diane Berson  
Wendy Boirdi  
Evalyn Brownstein  
Amparo Campusano  
Chavurah Beth Shalom  
Tom Connors  
Corrine Corcoran  
Liz Corsini  
Kariem Cyrus  
D'Amore Jewelers  
Susan Del Rio  
Ben Doller  
Charles Dennis  
Rigo Disla  
Doris Drakeford  
Gloria Draper  
Kate Duggan  
Englewood Dep't of Public Works  
Englewood Garden Club  
Englewood Health Department  
Englewood Hospital & Medical Ctr

Englewood Library  
Englewood Wine Merchants  
Entertainment Express Limousine  
Laurie Epstein  
Betty Feuer  
First Book  
First Presbyterian Church of Englewood  
Marilyn Frank  
Marietta & Peter French  
Marlene Furer  
Galleria Neoponti  
Duval Gannaway  
Gerry Gartenberg Productions  
Nancy Gillon  
Lisa Giordano  
Goldman Sachs Community Team Works  
Grand Cru Wine Bar  
Alonso Guitierrez  
Helen Hartoch  
Charlotte Hansen  
Dr. Adele & Alex Holman  
Rev. Richard Hong  
John Hughes  
Marian & Arthur Imperatore  
Gay & Graham Jones  
Ed Kabakow  
Angela Klein  
Knit Wits  
Courtney Levi  
Marcia Levy  
Terry Linefsky  
Ellie Lubin

Joyce Luhrs  
Jeanne Mann  
Susan Marlowe  
Evelyn Mashad  
Nan Matlick  
Anna Merker  
Ina Miller  
Carolyn & George Milne  
Beverly Mitchell  
Thomas Mergola  
Thomas Monroe  
National Council of Jewish Women  
Gloria Nelson  
Steve Nix  
N. Valley Suburbanite & The Chronicle  
Edna Parvaiz  
Alice Peters  
Robin Pierce  
Scott Pioli  
The Pizzurro Family  
Adele Plotkin  
PNC Bank of Englewood  
PNC Grow Up Great  
Bea Podorevsky  
Quick Chek Balloon Festival  
Quick Drop International  
Helen Rapfogel  
The Record  
Erika Reis  
Sahida Sainato  
Bahman Samiian  
Realf Schermer

Arienne Schreer  
Phyllis Schringer  
Janine V. Schwartz  
Ann Sealy  
Claire Sheridan  
David Siegel  
Barbara Silver  
Eliot Sobel  
Sotheby's  
Steve Spector  
Amy Spiewak  
Ray & Kelly Spitzley  
John Sykes  
Jayanne & Francis Tedesco  
Debbie & Steve Troup  
Nancy Tunick  
April Uram  
Cesar Urrego  
Jean Vass  
Verizon Wireless  
Woman's Club of Englewood  
Corrine Weiner  
Westfield Audio Visual  
Arnie Wechter  
Laura Weinberg  
Julia Weston  
Anna Williams  
Johny Williams  
Dr. Shelly & Justin Wimpfheimer  
Henrietta Wolfeiler  
Nina York  
Walter Young

# Statement of Revenue & Expenses

(Unaudited)

January 2008-December 2008

## REVENUE

1. <i>Contracts and Grants</i>	\$3,885,090
2. <i>Fees and Third Party</i>	651,159
3. <i>Contributions</i>	379,062
4. <i>Fund Raising</i>	166,895
5. <i>Other Income</i>	54,068
<b>Total Revenue</b>	<b>\$5,136,274</b>

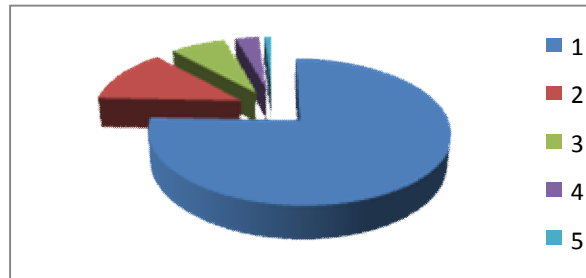

## EXPENSES

1. <i>Personnel Costs</i>	\$4,155,028
2. <i>Professional Fees</i>	313,519
3. <i>Occupancy</i>	240,171
4. <i>Materials &amp; Supplies</i>	290,392
5. <i>Other Expenses</i>	214,112
<i>Sub Total</i>	
<i>Of program Expenses</i>	5,213,222
<i>Depreciation Expense</i>	83,651
<b>Total Expenses</b>	<b>\$5,296,873</b>
<i>Net Change in Value of Invested Funds</i>	<b>(\$106,399)</b>
<i>Change in Program Assets</i>	<b>(\$266,998)</b>

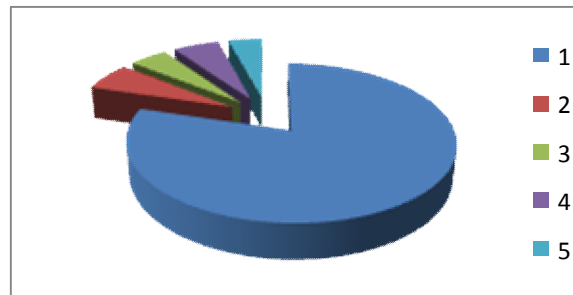

*Administrative Costs Including Fund Raising Are Only 9%*

## Distribution of Unduplicated Clients

1. <i>Children's Services</i>	990
2. <i>Adolescents</i>	950
3. <i>Eldercare Services</i>	900
4. <i>Clinical Services</i>	985
5. <i>Community Services</i>	1,095
<b>Total Unduplicated Clients</b>	<b>4,920</b>

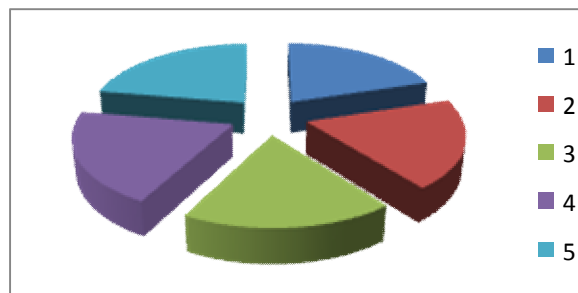

## Distribution of Program Hours

1. <i>Children's Services</i>	359,750
2. <i>Adolescents</i>	13,100
3. <i>Eldercare Services</i>	45,900
4. <i>Clinical Services</i>	21,500
5. <i>Community Services</i>	15,500
<b>Total Program Hours</b>	<b>455,750</b>

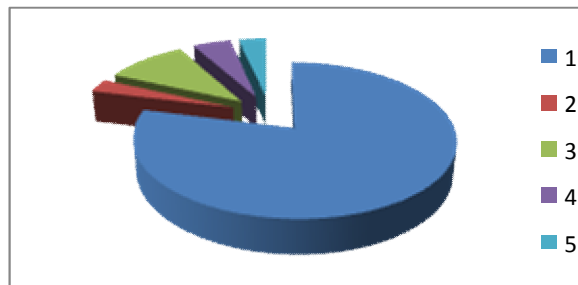

Want to see your donation at work?



Thomas Monroe,  
Then and Now

*While attending Bergen Family Center  
Tom Monroe flourished in foster care  
and became an outstanding teacher in the  
Englewood school system.*



Bergen  
Family  
Center

helping local families since 1898

Give locally. Give to the Bergen Family Center.

44 Armory Street, Englewood, NJ 07631 201-568-0817

10 Banta Place Hackensack, NJ 07601 201-342-9200

[bergenfamilycenter.org](http://bergenfamilycenter.org)